Pt100 4 wire class B Resistance Thermometer, Compact KNS Head with 150mm Probe Length

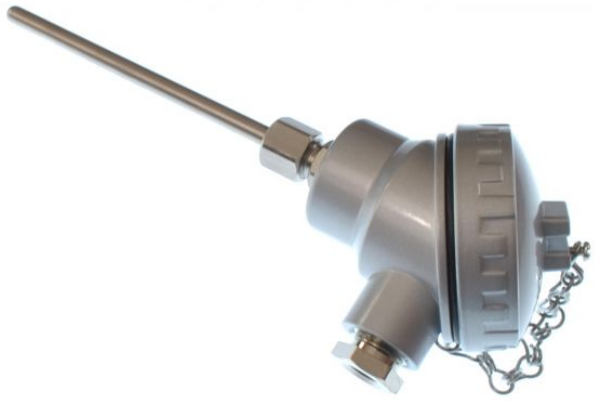



Labfacility are the UK's leading manufacturer of Temperature Sensors, Thermocouple Connectors and associated Temperature Instrumentation and stockings of Thermocouple Cables. The Company has been trading since 1971 and is ISO9001 accredited.

Specifications

Product Code	XE-5510-001
Sensor Type	Pt100 (100 Ohms @ 0°C) to IEC 751, Class B, 4 wire
Probe Diameter	6.0mm
Probe Length	150mm
Sheath Material	316 Stainless Steel
Head Type	KNS
Max. Temperature	+450°C (connection head @ 170°C)
Min. Temperature	-50°C
IP Rating	IP67
Accuracy	Class B
Number of Wires	4